

PLAT OF SURVEY  
-OF-

LOT 9, BLOCK 7, OF PRAIRIE VIEW SUBDIVISION, LOCATED IN PART OF THE NORTHWEST  $\frac{1}{4}$  AND THE NORTHEAST  $\frac{1}{4}$  OF THE NORTHEAST  $\frac{1}{4}$  OF SECTION 2, TOWN 1 NORTH, RANGE 16 EAST, IN THE VILLAGE OF WILLIAMS BAY, WALWORTH COUNTY, WISCONSIN.

SURVEY FOR: PLAN IT DESIGN

PROPOSED ADDRESS: 521 WOODLAWN DRIVE

I HEREBY CERTIFY THAT THE EXISTING FOUNDATION SHOWN ON THIS PLAT OF SURVEY IS LOCATED AS SHOWN THUS ( ), DATED THIS 31ST DAY OF JANUARY, 2006.

*Robert J. Wetzel*  
ROBERT J. WETZEL VS-1778

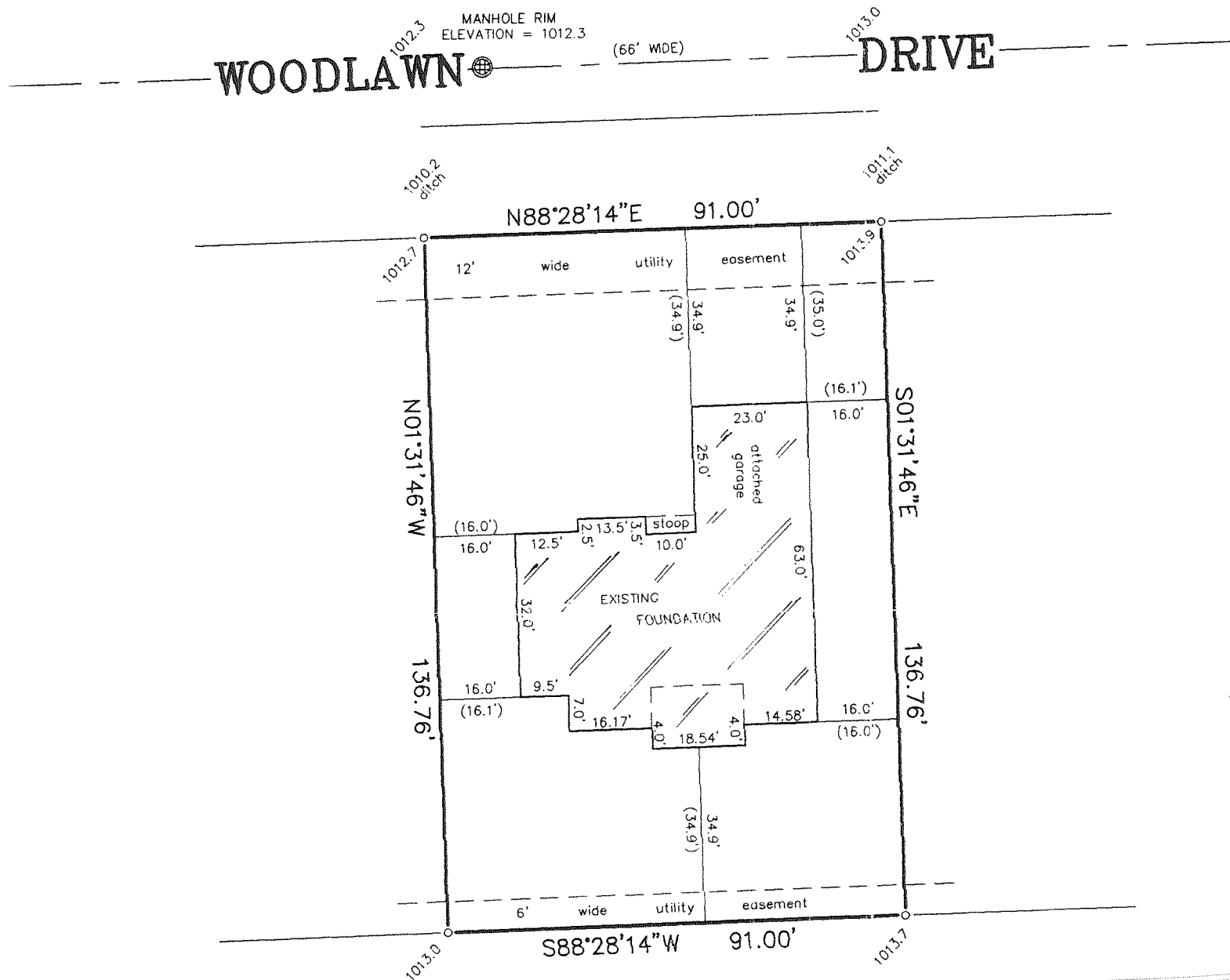

LEGEND

- FOUND IRON ROD
- SET IRON PIPE
- 1010.0 EXISTING ELEVATION

"I hereby certify that I have surveyed the above described property and that the above map is a correct representation thereof and shows the size and location of the property, its exterior boundaries, the location of all visible structures and dimensions of all principal buildings thereon, boundary fences, apparent easements, roadways and encroachments, if any."

"This survey is made for the use of the present owners of the property, and those who purchase, mortgage, or guarantee the title thereto within one year from date hereof."

SCALE:

1" = 30'

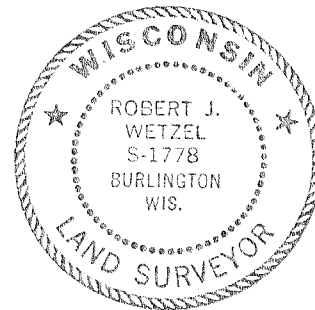
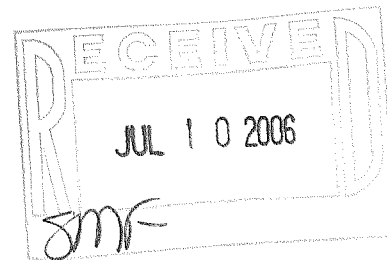

THIS IS NOT AN ORIGINAL PRINT  
UNLESS THIS SEAL IS RED.

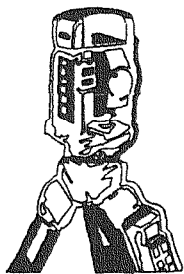

B.W. SURVEYING, INC.

LAND SURVEYS  
MAPPING AND PLANNING  
412 N. PINE STREET  
BURLINGTON, WI 53105  
(262)-767-0225

*Robert J. Wetzel*  
ROBERT J. WETZEL VS-1778

JANUARY 4, 2006  
REV: JANUARY 31, 2006  
DATE

7128  
JOB NUMBER

WPV - 76

011-2060